August 2026 monthly challenges

Digital Photography Group – monthly challenge

There are 4 categories – You can enter 1, 2, 3 or 4 categories, but only 1 photo per category

(This challenge runs during all of June)

The categories are…

1) Human World - any photo with a person, or where the subject has been created by a person or persons.

2) Natural World - any photo where the subject is from the natural world, including landscapes.

3) Monochrome - any photo in a single colour, or black and white, of any subject.

4) Close-up - any photo where you have focussed on part of an object.

Please send your photos to me by Sunday 30th August to jsdpg2@gmail.com

Bernard

Human World

Natural World

Monochrome

Close - Up

Helen

Human World

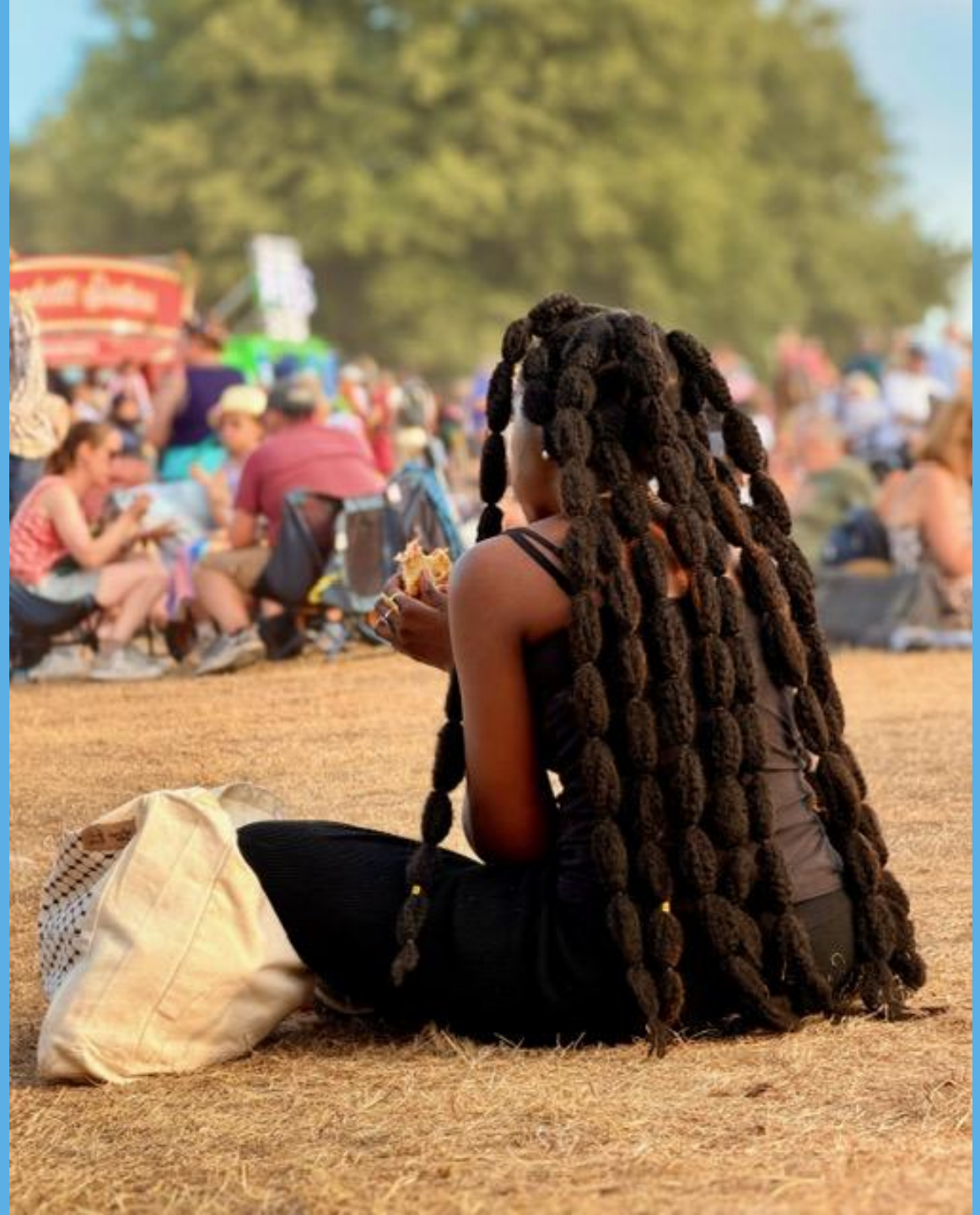

Natural World

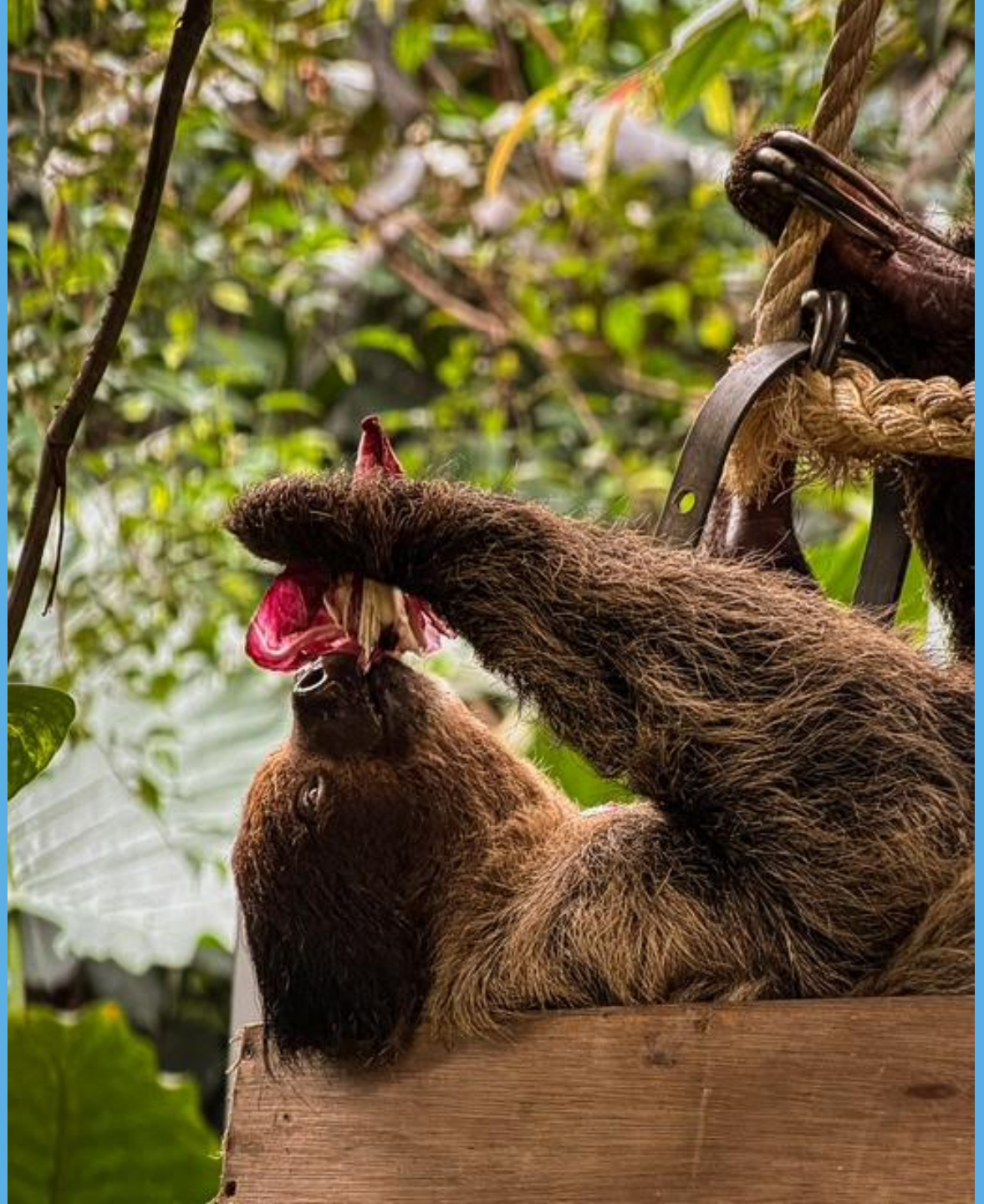

Monochrome

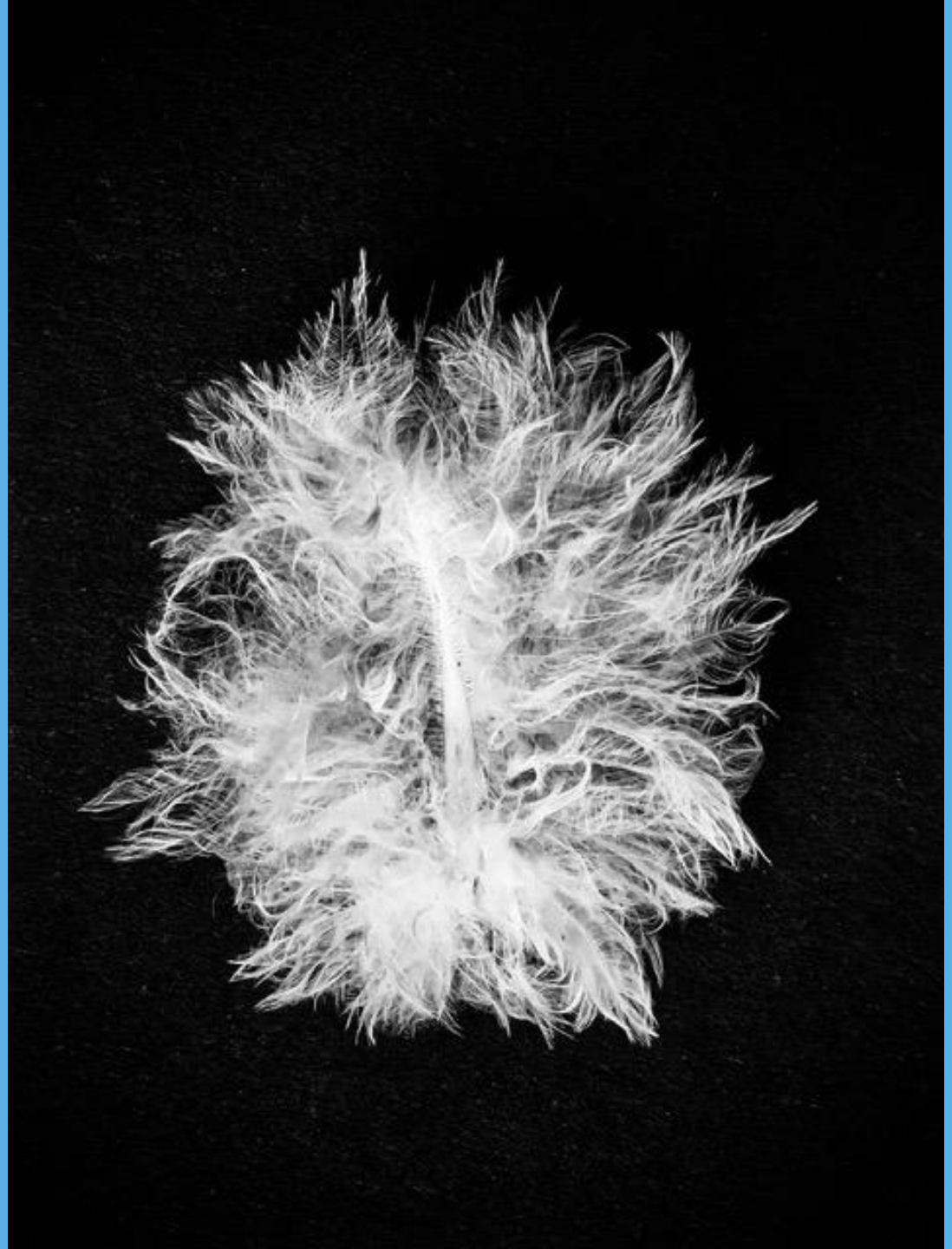

Close - Up

Howard

Human World

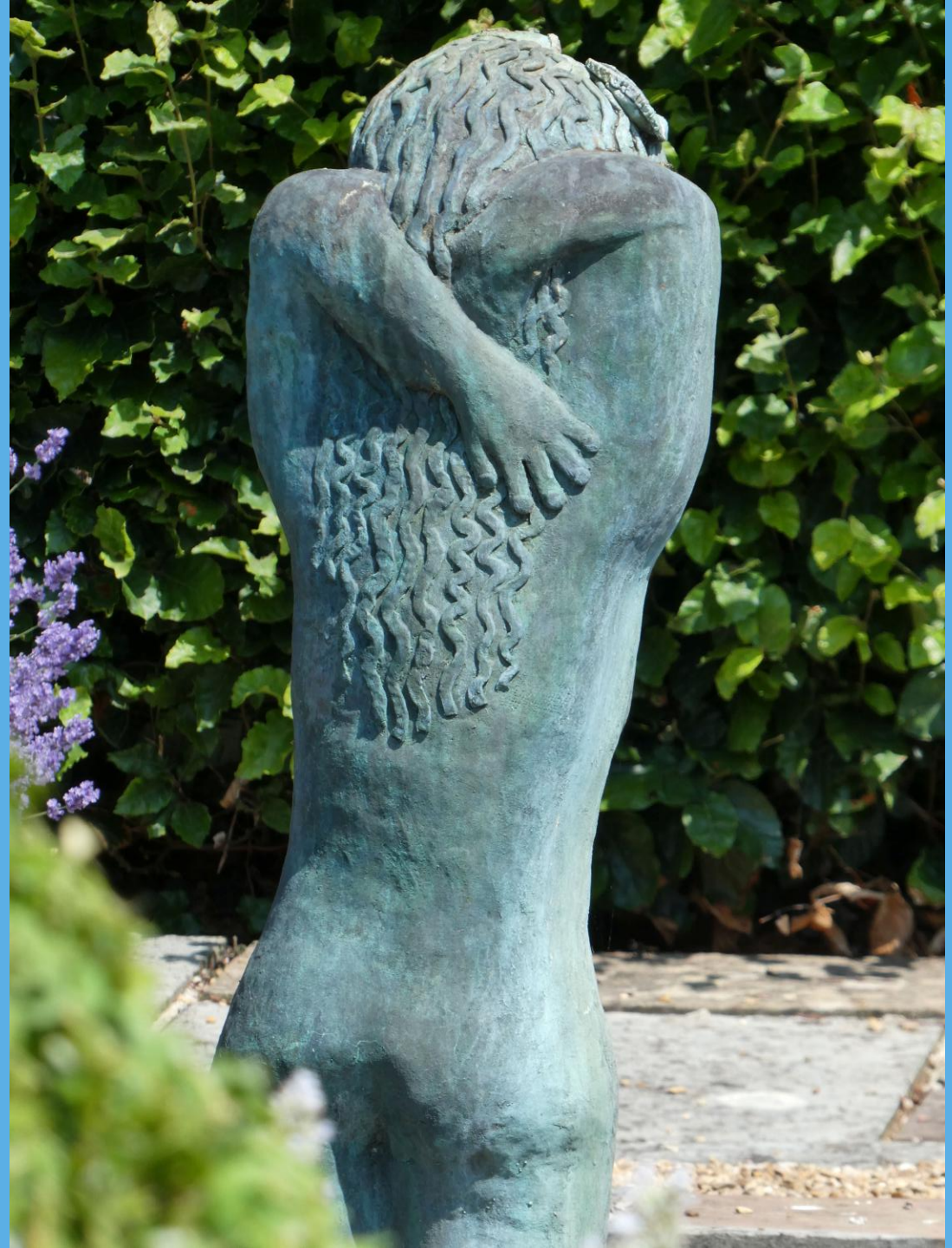

Monochrome

lan

Human World

Natural World

Monochrome

Close - Up

John

Human World

Natural World

Monochrome

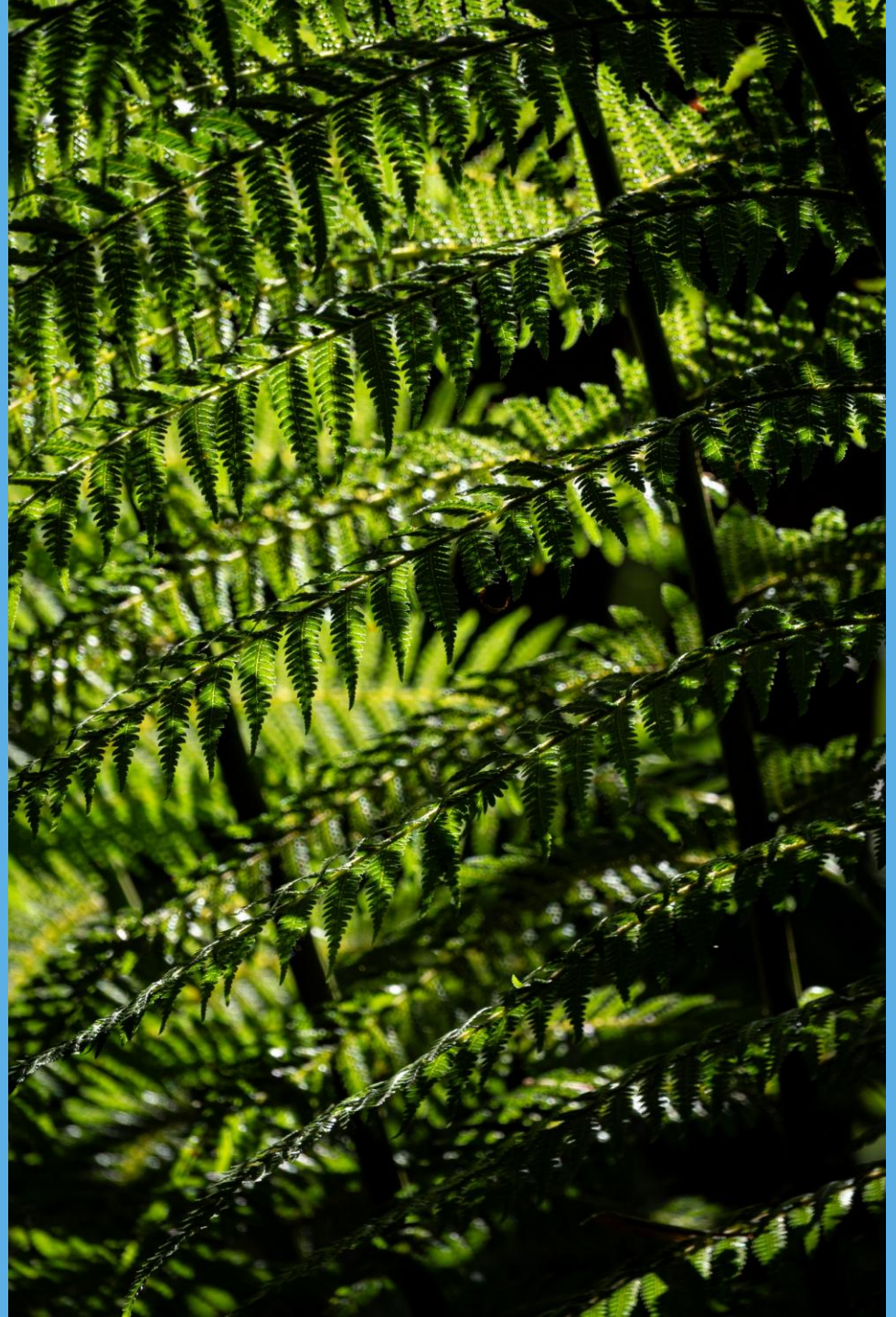

Close - Up

Karen C

Natural World

Monochrome

Close - Up

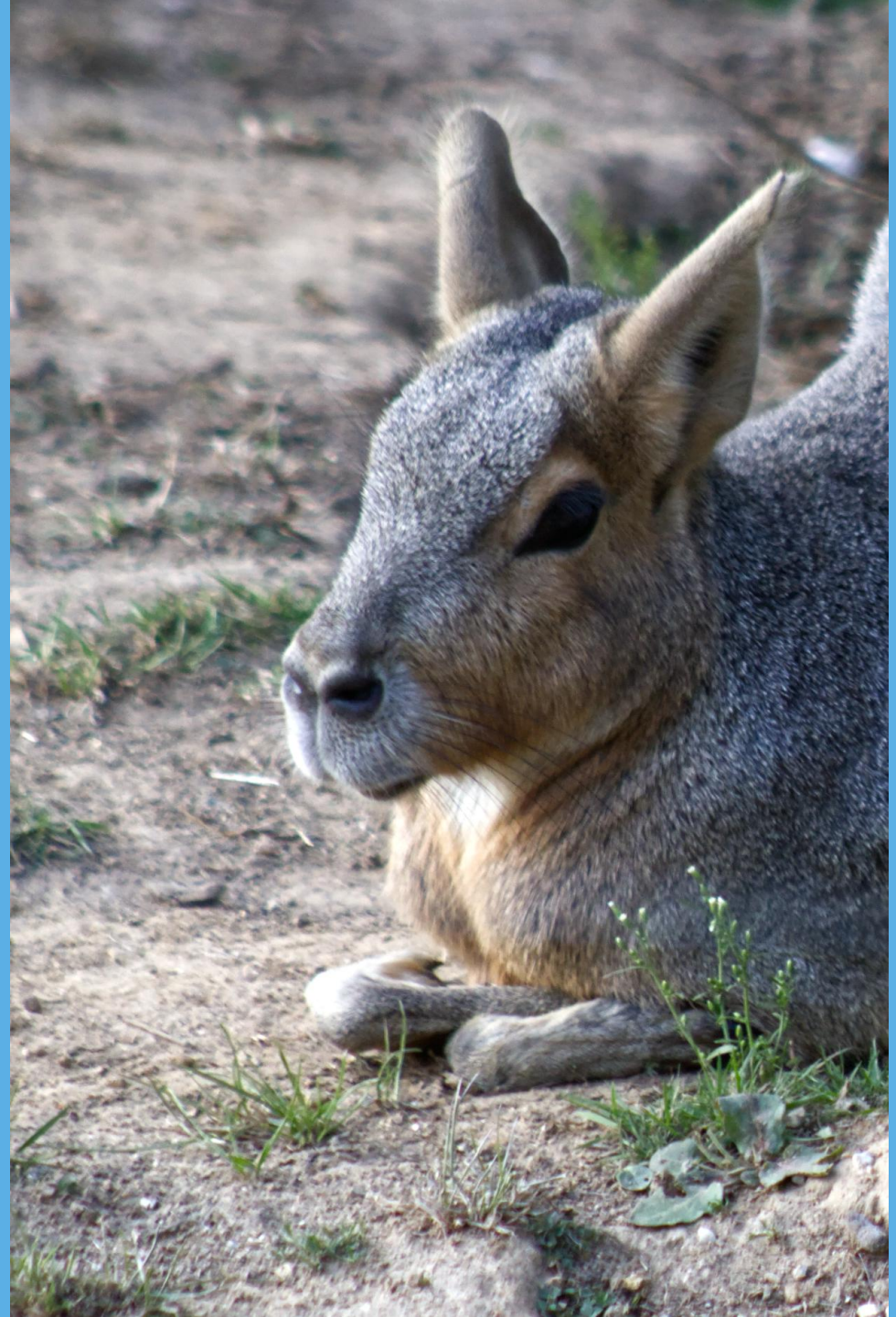

Karen M

Human World

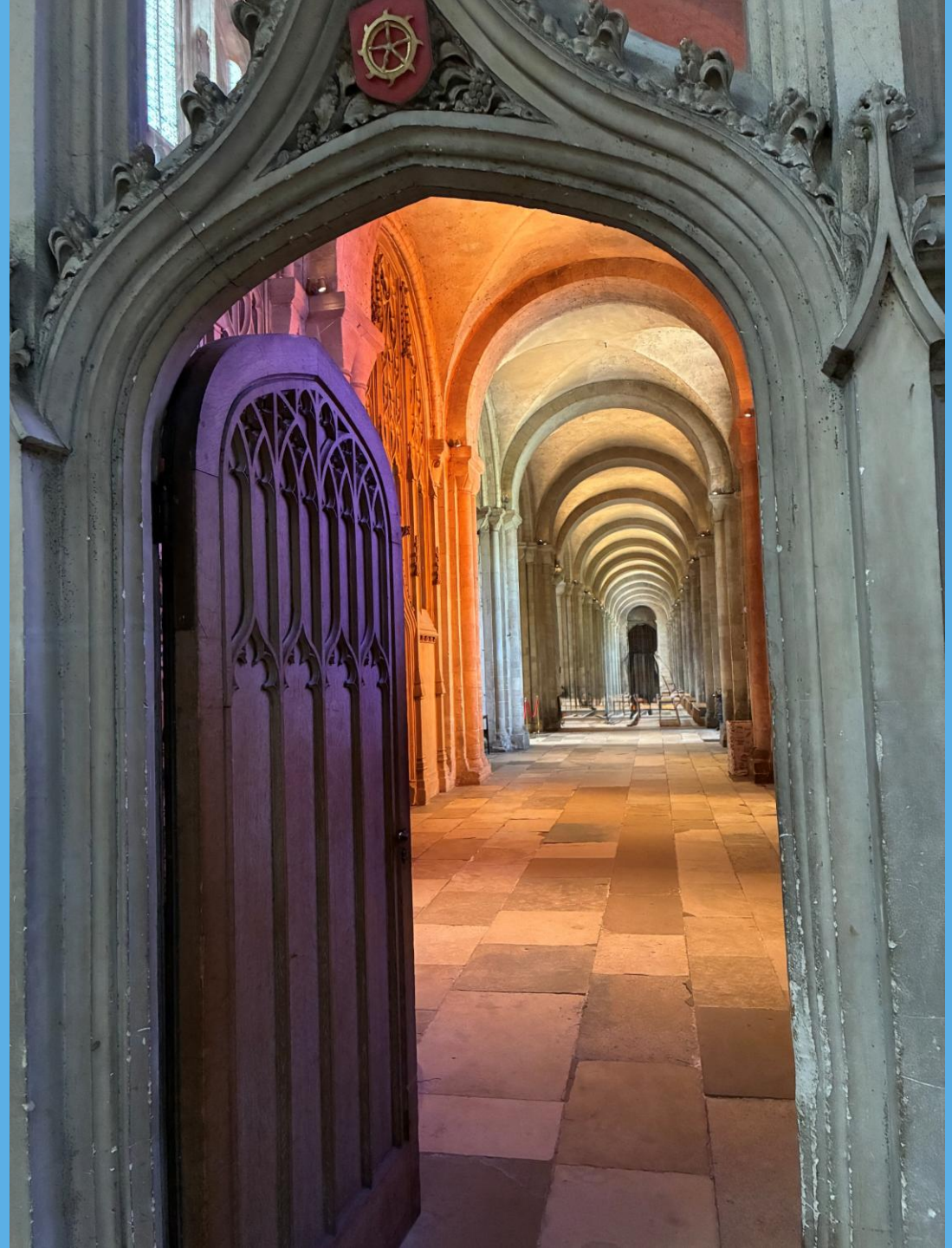

Natural World

Natural World

Monochrome

Close - Up

Liz

Human World

Natural World

Monochrome

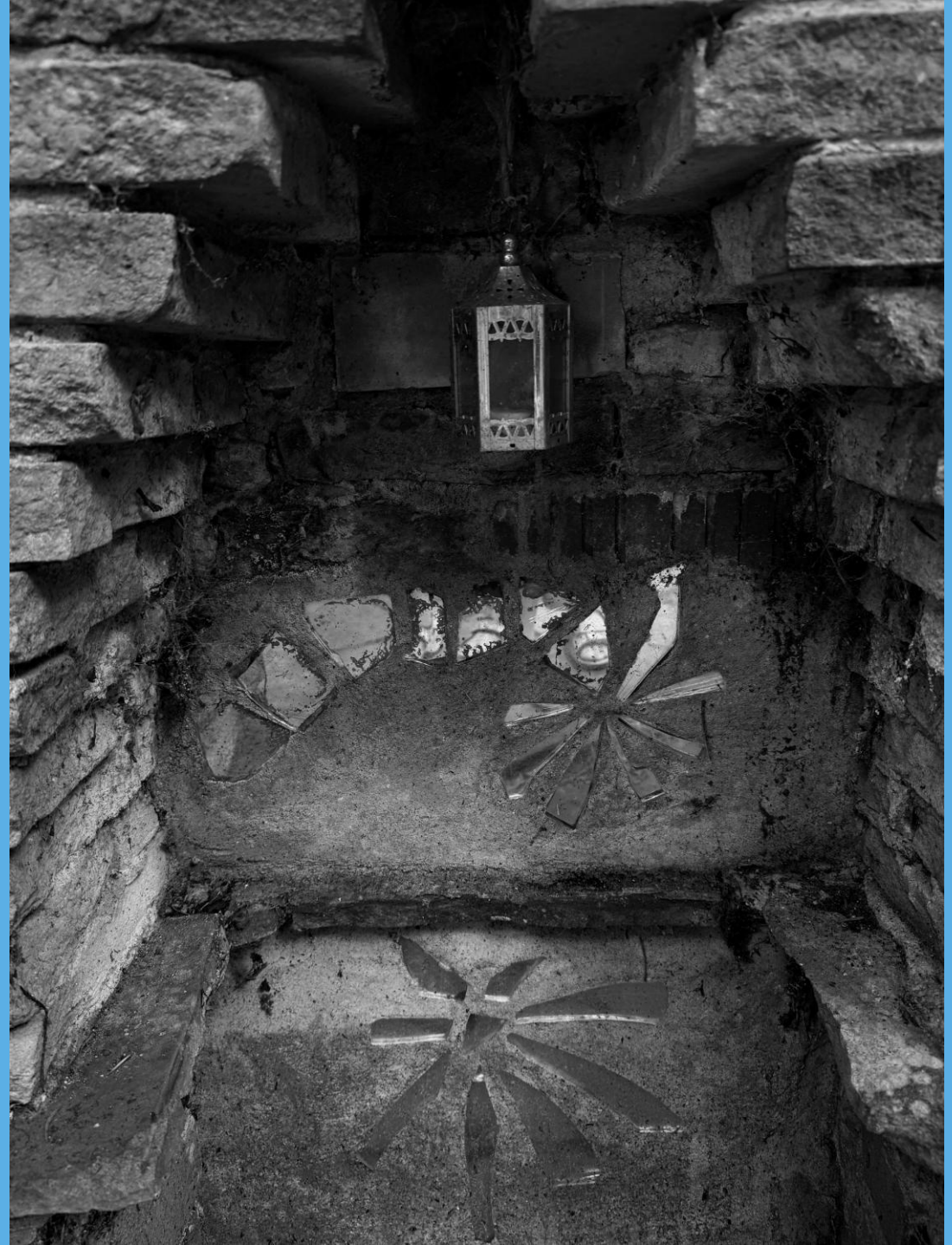

Close - Up

Peter

Human World

Natural World

Monochrome

Close - Up

Roxanne

Human World

Natural World

Steve C

Human World

Natural World

Close - Up

Steve M

Human World

Natural World

Monochrome

Close - Up

Sue O’B

Human World

DJ PEANUTS AND THE COBRA MAS
THEY CALL ME MR ROGE
SYPHONING PETRO

Natural World

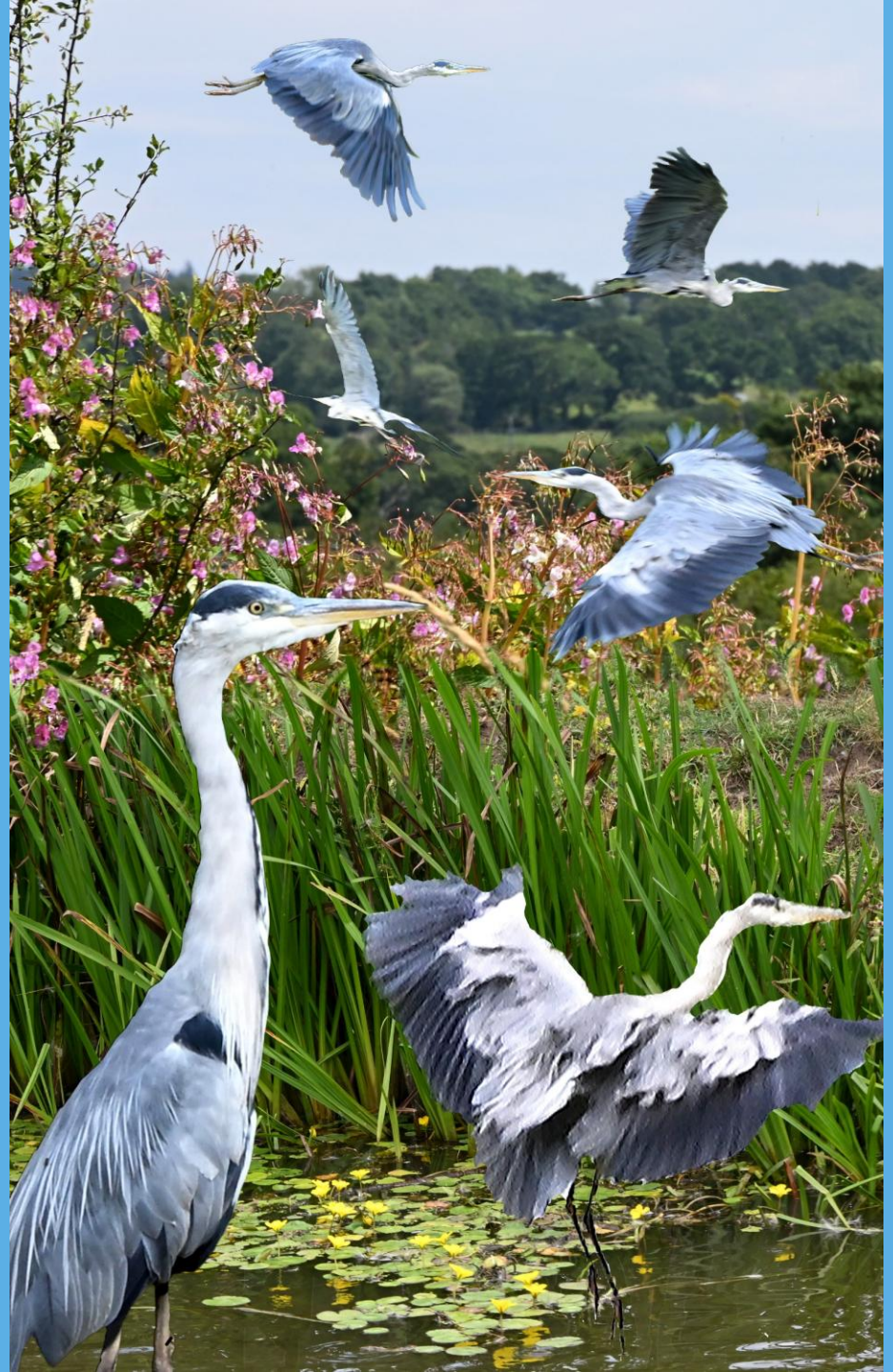

Monochrome